

Start at [www.uscourts.gov](http://www.uscourts.gov)



go to US Bankruptcy Courts

click on: Court Links area code (614) then Search  
Then Ohio Southern Bankruptcy Court, Columbus



- Court Links**
- Print Circuit Map**
- [Circuit Map \(pdf\)](#)
- [Circuit Map \(eps\)](#)
- [Return to USCourts.gov](#)

Search Results for offices serving Area Code 614  
15 record found (M) = Main Office

For Area Code	Office	Location
614	Ohio Southern Bankruptcy Court	Cincinnati
614	Ohio Southern Bankruptcy Court	Columbus
614	Ohio Southern Bankruptcy Court	Dayton
614	Ohio Southern Combined Office	Cincinnati
614	Ohio Southern Combined Office	Columbus
614	Ohio Southern Combined Office	Dayton
614	Ohio Southern District Court	Columbus
614	Ohio Southern District Court	Cincinnati
614	Ohio Southern District Court	Dayton
614	Ohio Southern Federal Public Defender	Columbus
614	Ohio Southern Federal Public Defender	Cincinnati
614	Ohio Southern Federal Public Defender	Dayton
614	Ohio Southern Pretrial Services	Columbus
614	Ohio Southern Pretrial Services	Cincinnati
614	Ohio Southern Pretrial Services	Dayton

= Main Office

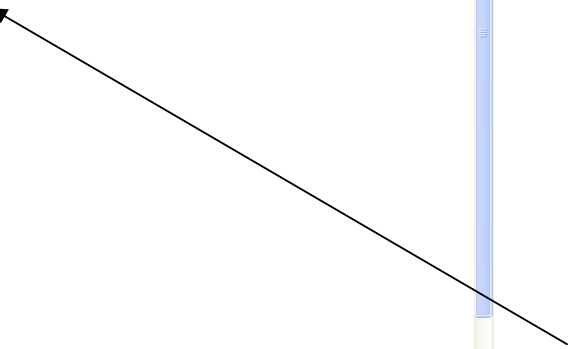

US Courts - Microsoft Internet Explorer provided by Marin County DCSS

File Edit View Favorites Tools Help

Back Forward Stop Refresh Home Search Favorites Print Mail News RSS Feeds

Address <http://216.152.235.70/webdir.fwx?mode=divof&srchstring=B06OHSCColumbus+++++++0000002634&jnet=> Go Links

# U.S. COURTS

THE FEDERAL JUDICIARY

About U.S. Courts Newsroom Library Court Links FAQs Employment Contact Us

## Court Links

**Print Circuit Map**

- [Circuit Map \(pdf\)](#)
- [Circuit Map \(eps\)](#)

[Return to USCourts.gov](#)

**Ohio Southern Bankruptcy Court  
Columbus Divisional Office**

**Street Address:**  
Schaaf Bldg  
170 North High Street  
Columbus, OH 43215

**Phone:** 614-469-6638

**Internet Web Site:**  
<http://www.ohsb.uscourts.gov>

**ECF link:**  
<https://ecf.ohsb.uscourts.gov>



Schaaf Bldg  
170 North High Street  
Columbus, OH 43215

Columbus  
Map data ©2009 Maponics, Tele Atlas

start | 3 M. | 2 I. | 2 A. | E:\... | 2 M. | 100% | 10:02 AM

Then click on ECF link

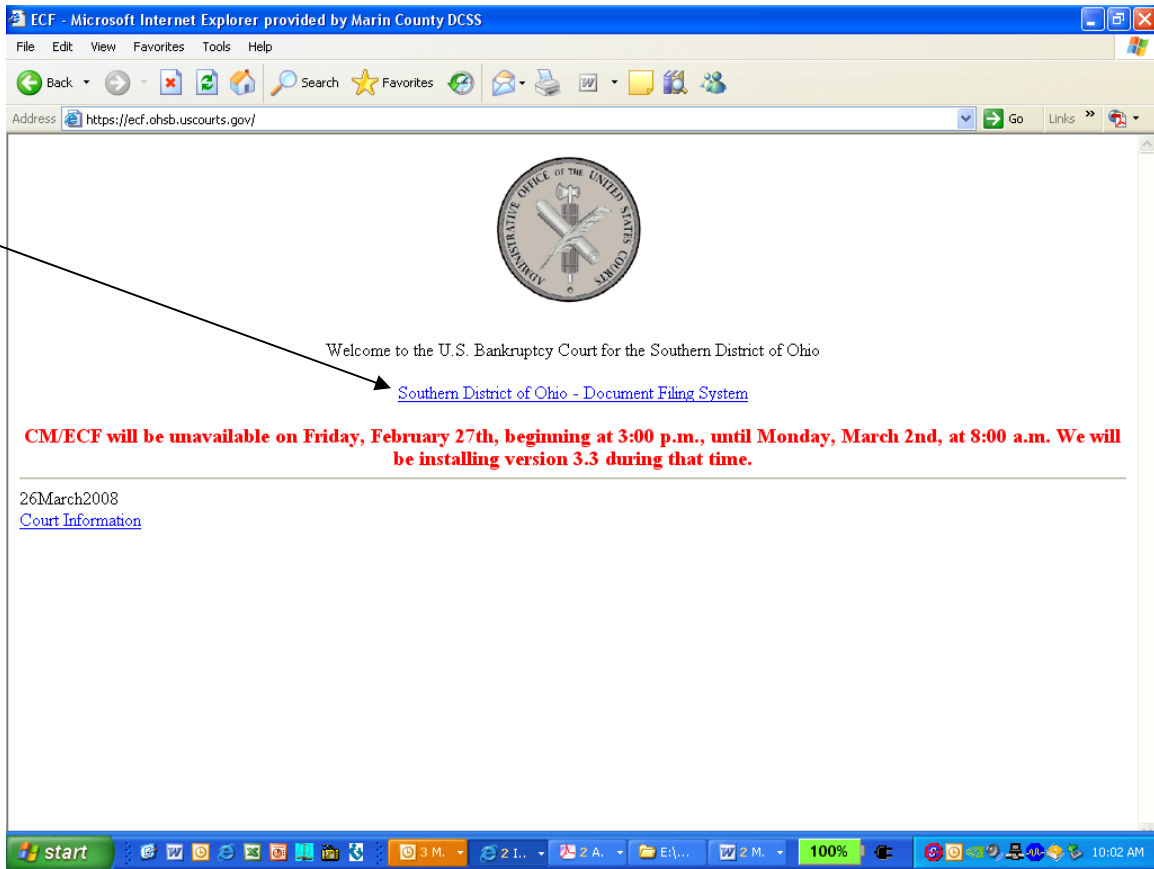

Then the Southern District of Ohio Document Filing System

ECF - Microsoft Internet Explorer provided by Marin County DCSS

File Edit View Favorites Tools Help

Back Forward Stop Refresh Home Search Favorites

Address <https://ecf.ohsb.uscourts.gov/cgi-bin/login.pl> Go Links

## CM/ECF Filer or PACER Login

**CM/ECF will be unavailable on Friday, February 27th, beginning at 3:00 p.m., until Monday, March 2nd, at 8:00 a.m. We will be installing version 3.3 during that time.**

**Notice**  
This is a **Restricted Web Site** for Official Court Business only. Unauthorized entry is prohibited and subject to prosecution under Title 18 of the U.S. Code. All activities and access attempts are logged.

**Instructions for viewing filed documents and case information:**  
If you do not need filing capabilities, enter your PACER login and password. If you do not have a PACER login, you may register online at <http://pacer.psc.uscourts.gov>.

**Instructions for filing:**  
Enter your CM/ECF filer login and password if you are electronically filing something with the court.

**Authentication**

Login:

Password:

Client code:

Login Clear

**Notice**  
An access fee of \$0.08 per page, as approved by the Judicial Conference of the United States, will be assessed for access to this service. For more information about CM/ECF, [click here](#) or contact the PACER Service Center at (800) 676-6856.

*CM/ECF has been tested and works correctly with Firefox 2.0, Internet Explorer 6.0 and 7.0.*

Done Internet

Then Login in and Password and Your Ohio Child Support Case number or identified

ECF - Microsoft Internet Explorer provided by Marin County DCSS

File Edit View Favorites Tools Help

Back Forward Stop Home Search Favorites Refresh Print Mail Stop

Address <https://ecf.ohsb.uscourts.gov/cgi-bin/login.pl> Go Links

**ECF** Query Reports Utilities Logout



**U.S. Bankruptcy Court  
Southern District of Ohio  
Official Court Electronic Document Filing System**

**CMECF will be unavailable on Friday, February 27th, beginning at 3:00 p.m., until Monday, March 2nd, at 8:00 a.m. We will be installing version 3.3 during that time.**

---

*This facility is for Official Court Business only. Activity to and from this site is logged. Document filings on this system are subject to Federal Rule of Civil Procedure 11 and Federal Rule of Bankruptcy Procedure 9011. Evidence of unauthorized or criminal activity will be forwarded to the appropriate law enforcement officials under 18USC 152 and 3571.*

---

Welcome to the U.S. Bankruptcy Court for the Southern District of Ohio Electronic Document Filing System. This service is for attorneys and firms participating in the electronic filing system.

---

[Information about viewing PDF files](#)

Done Internet

Click on Query

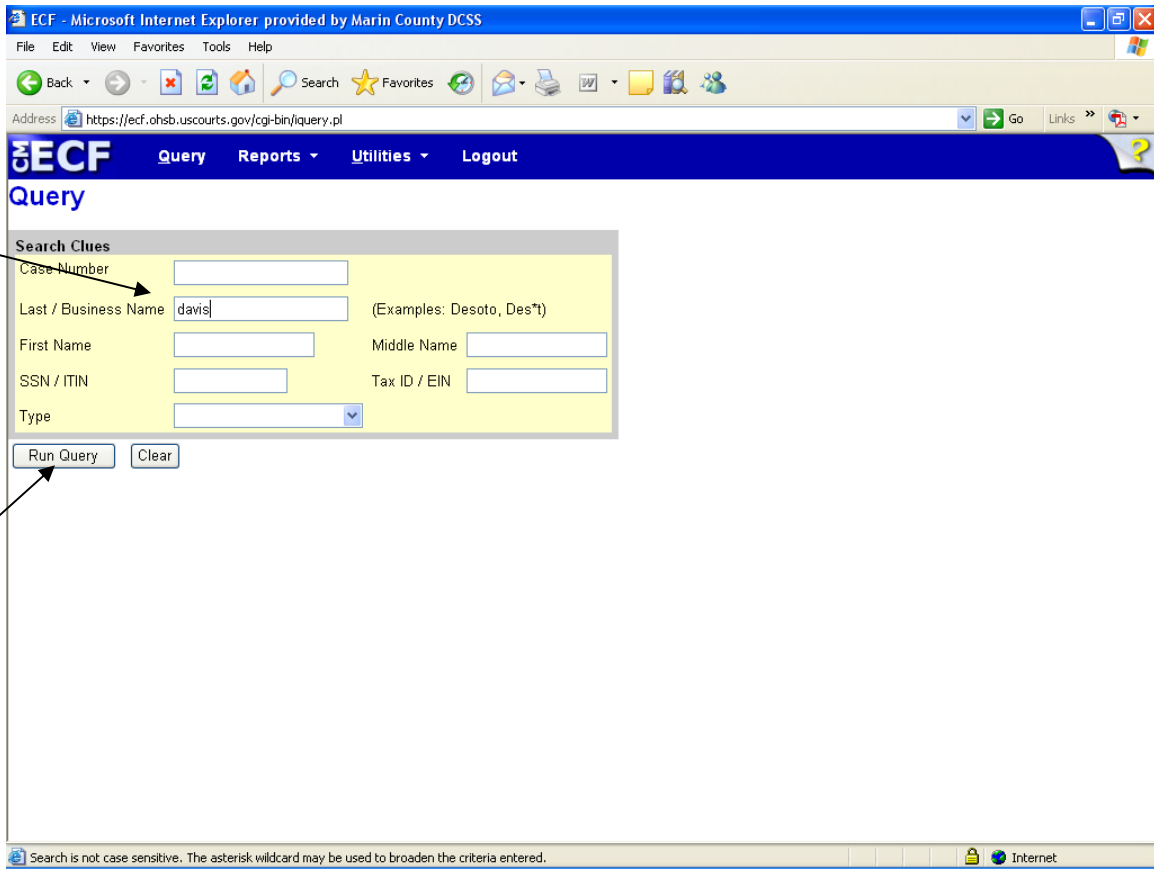

Type in debtor's case number or name and Run Query

ECF - Microsoft Internet Explorer provided by Marin County DCSS

File Edit View Favorites Tools Help

Back Forward Stop Refresh Home Search Favorites Print Mail Stop

Address [https://ecf.ohsb.uscourts.gov/cgi-bin/query.pl?295877392446568-L\\_47\\_0-1](https://ecf.ohsb.uscourts.gov/cgi-bin/query.pl?295877392446568-L_47_0-1) Go Links

**ECF** Query Reports Utilities Logout

### Select A Person

There were 307 matching persons.

<a href="#">Davis, T Dale</a>	(pty)
<a href="#">Davis, Tabitha A</a>	(pty)
<a href="#">Davis, Tabitha L</a>	(pty)
<a href="#">Davis, Tabitha Lynn</a>	(pty)
<a href="#">Davis, Tad</a>	(pty)
<a href="#">Davis, Taffy LaShore</a>	(pty)
<a href="#">Davis, Tamara Gail</a>	(pty)
<a href="#">Davis, Tamara J</a>	(pty)
<a href="#">Davis, Tamara K</a>	(pty)
<a href="#">Davis, Tamara Kaye</a>	(pty)
<a href="#">Davis, Tamara L</a>	(pty)
<a href="#">Davis, Tamara L</a>	(pty)
<a href="#">Davis, Tamara L</a>	(pty)
<a href="#">Davis, Tamara L</a>	(pty)
<a href="#">Davis, Tami K</a>	(pty)
<a href="#">Davis, Tammie J</a>	(pty)

Internet

Chose your obligor

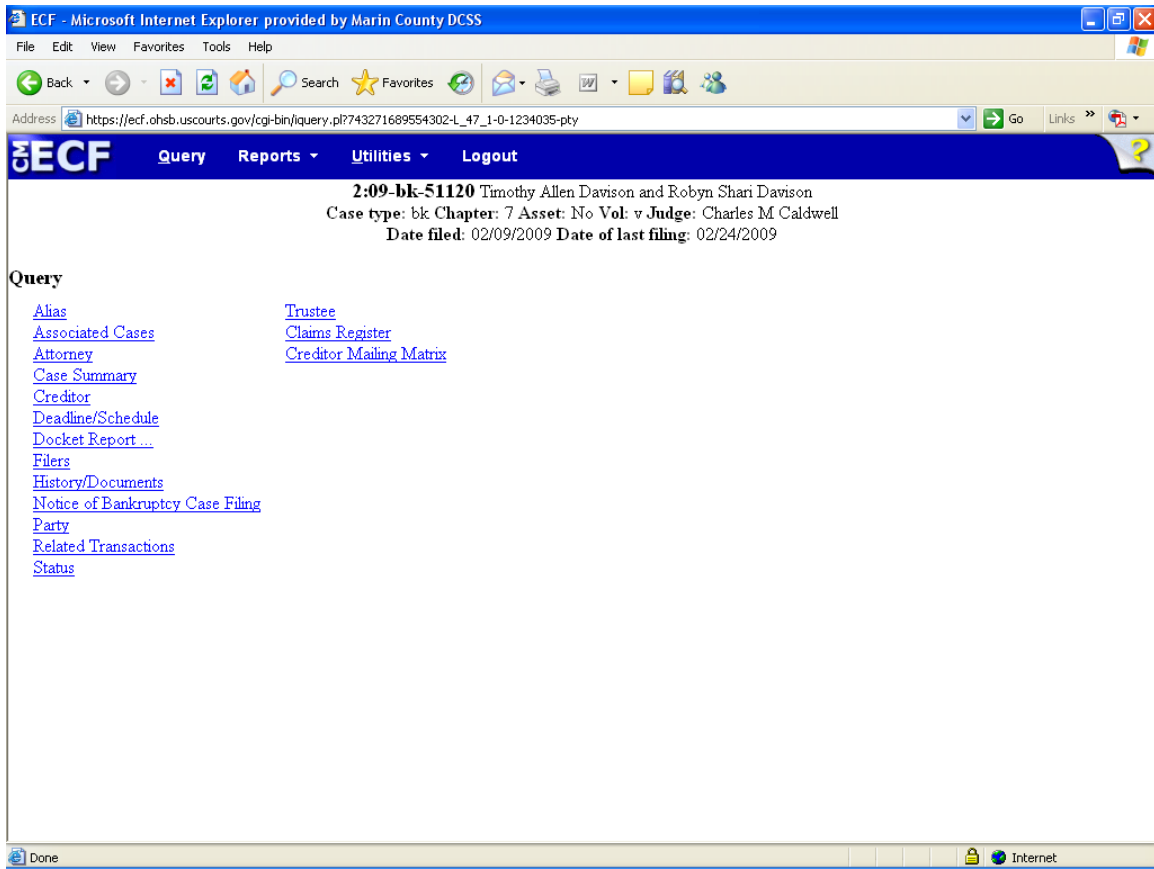

This case was just filed in February 2009.

It is a no asset Chapter 7.

Here is the procedure to file a proof of claim in this case if you were going to.

Login on then click on Bankruptcy



Click on Bankruptcy (top bar on the left)

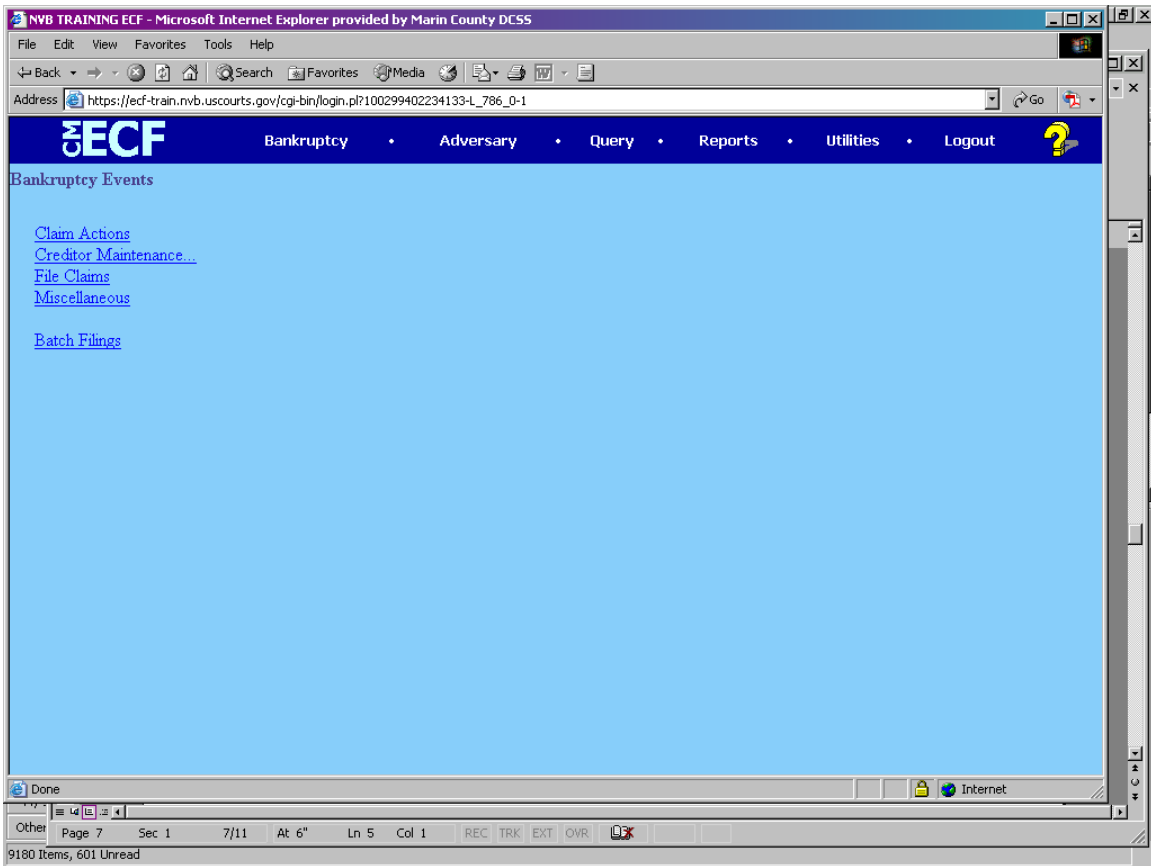

Click on "File Claims"

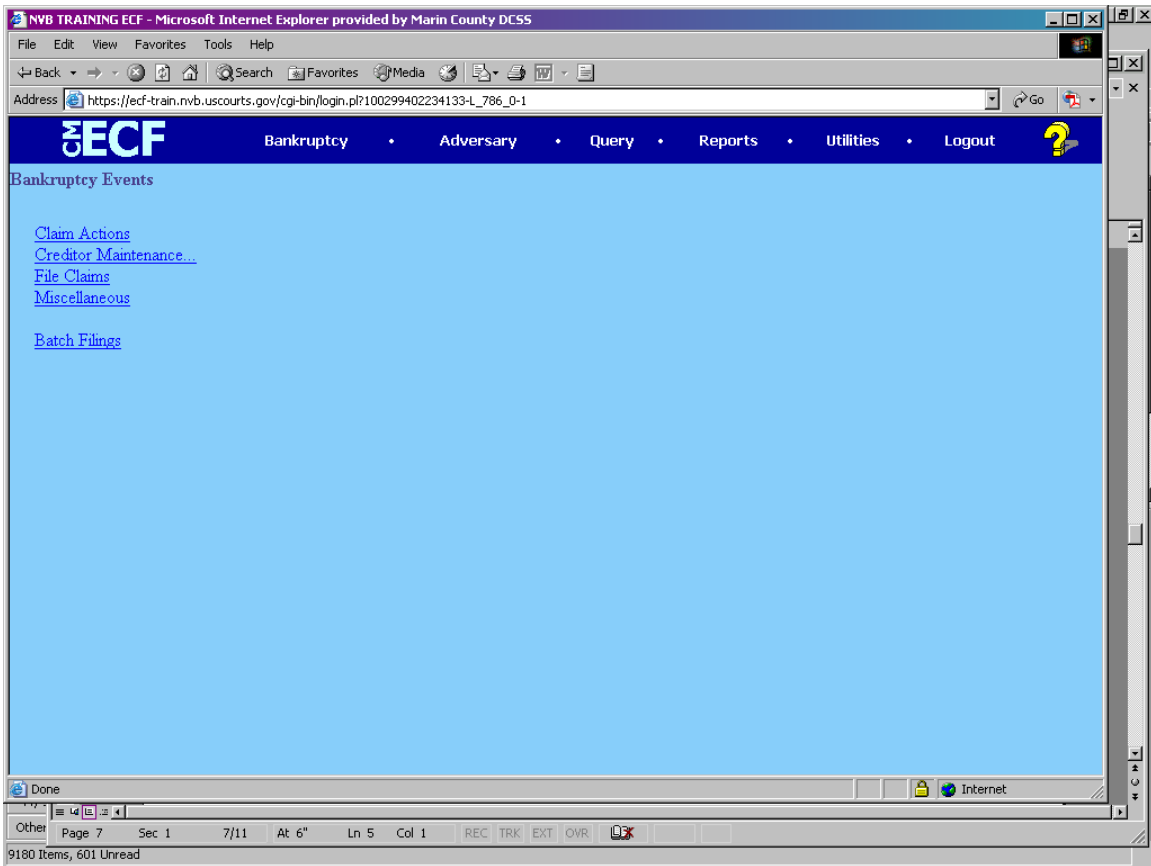

Click on "Creditor Maintenance" to add creditor

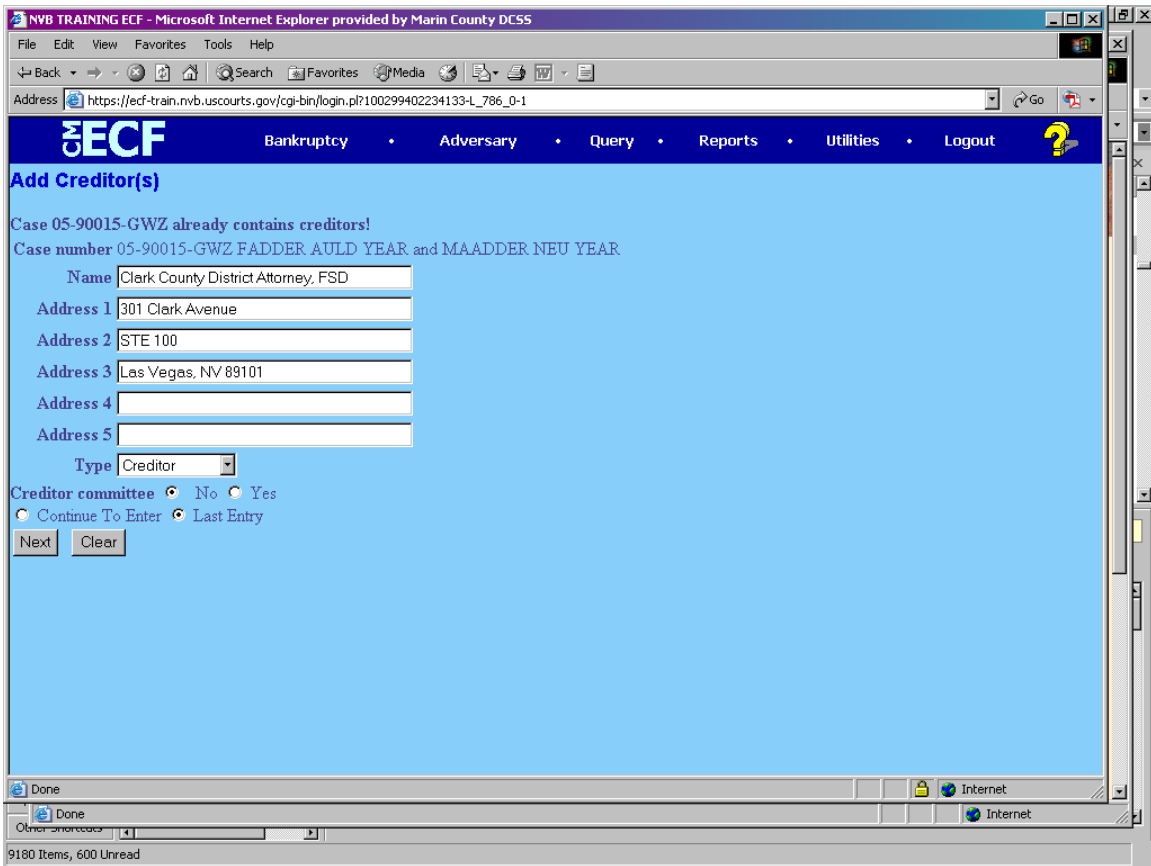

click on Next, then submit

Then "File a Proof of Claim"

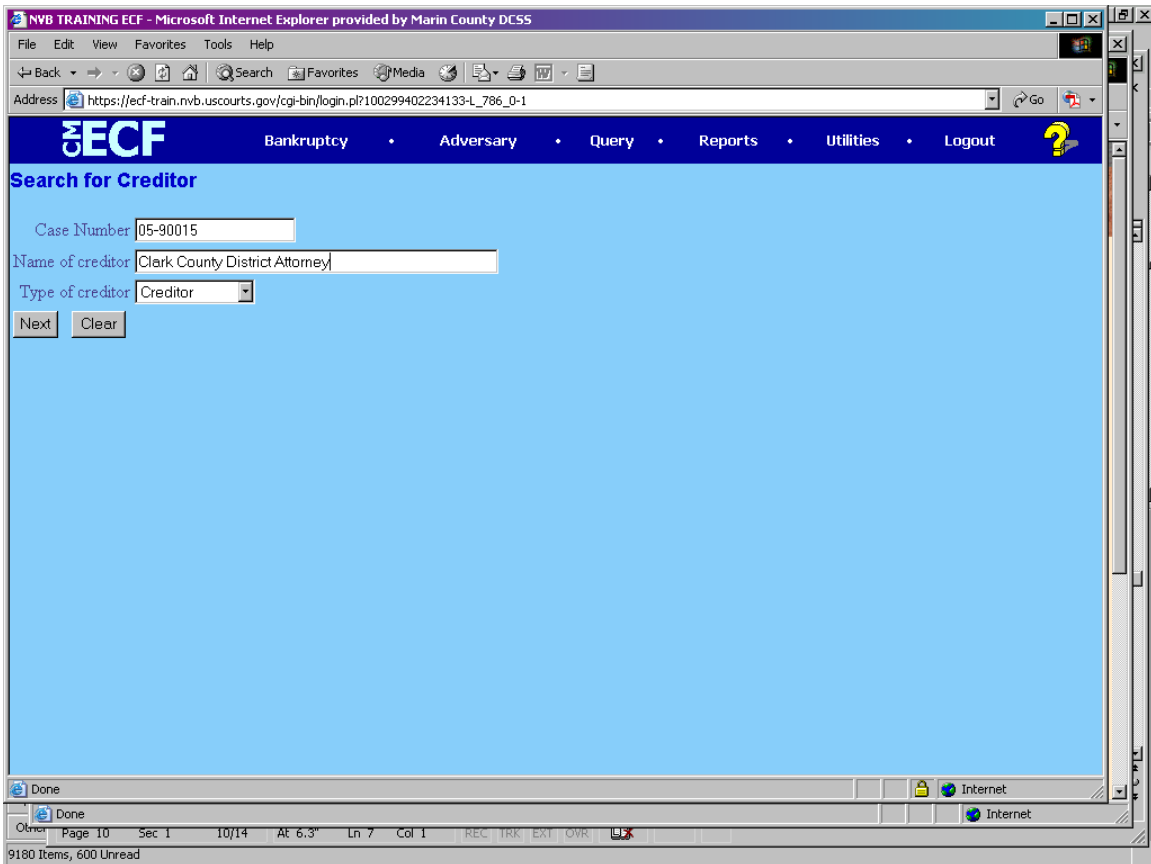

click on next then

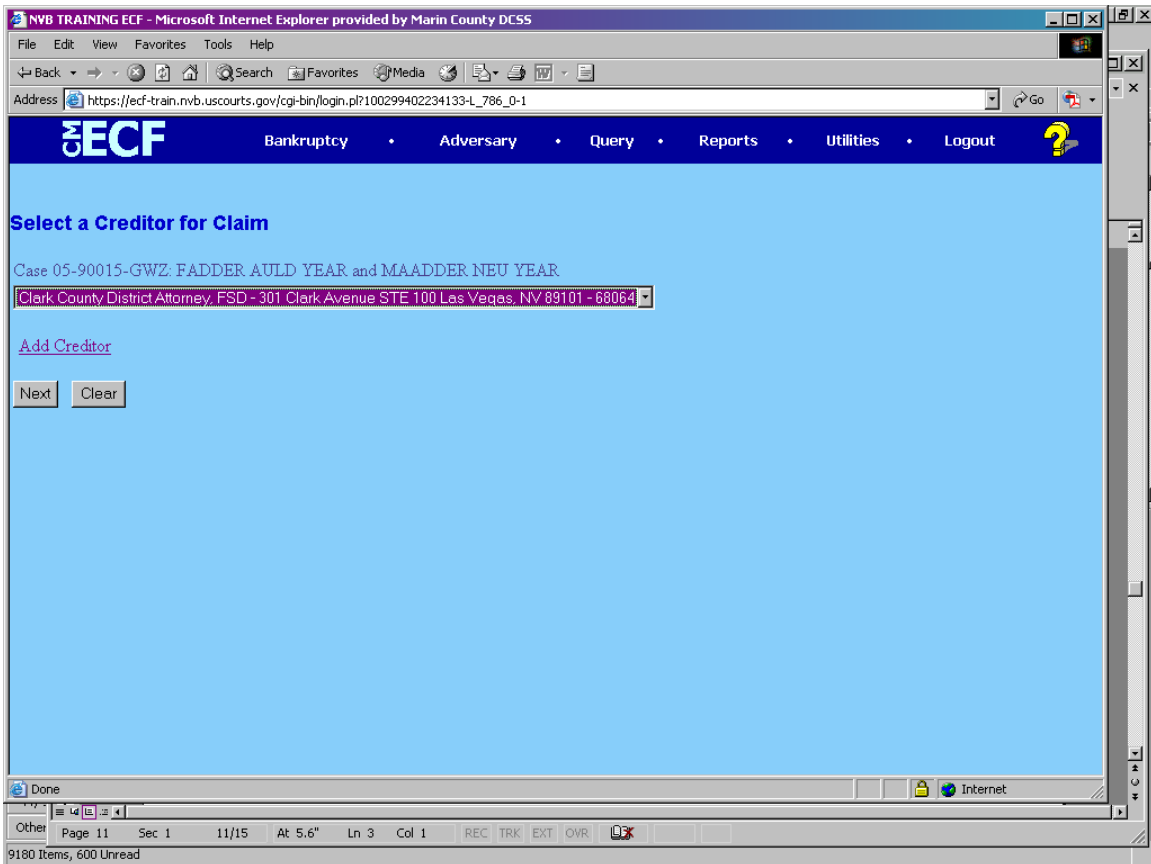

click next

NVB TRAINING ECF - Microsoft Internet Explorer provided by Marin County DCSS

Address: https://ecf-train.nvb.uscourts.gov/cgi-bin/login.pl?100299402234133-L\_786\_0-1

**ECF** Bankruptcy • Adversary • Query • Reports • Utilities • Logout

Proof Of Claim Information For

68064 - Clark County District Attorney, FSD  
301 Clark Avenue  
STE 100  
Las Vegas, NV 89101

Case Number: 05-90015-GWZ	Claim No:	Amends Claim #:	Duplicates Claim #:	Filed By: Creditor
Last Date To File: 05/02/2005	Last Date To File(Govt):	Date Filed: 02/22/2006	Late: No	Status:
Amount Claimed				
Unsecured	Secured	Priority	Unknown	Total (Display Only)
		2,923.83		2923.83
Amount Allowed				Total (Display Only)
Description:	Proof of Claim for child support			
Remarks:				

Next Clear

Done Internet

Start case... Inbo... Proc... NCS... Bank... NVB ... RE: ... RE: ... case... Microsof... Proo... Ado... 4:19 PM

Fill in amount of child support owed as priority debt (unless you know it is secured)

Click next

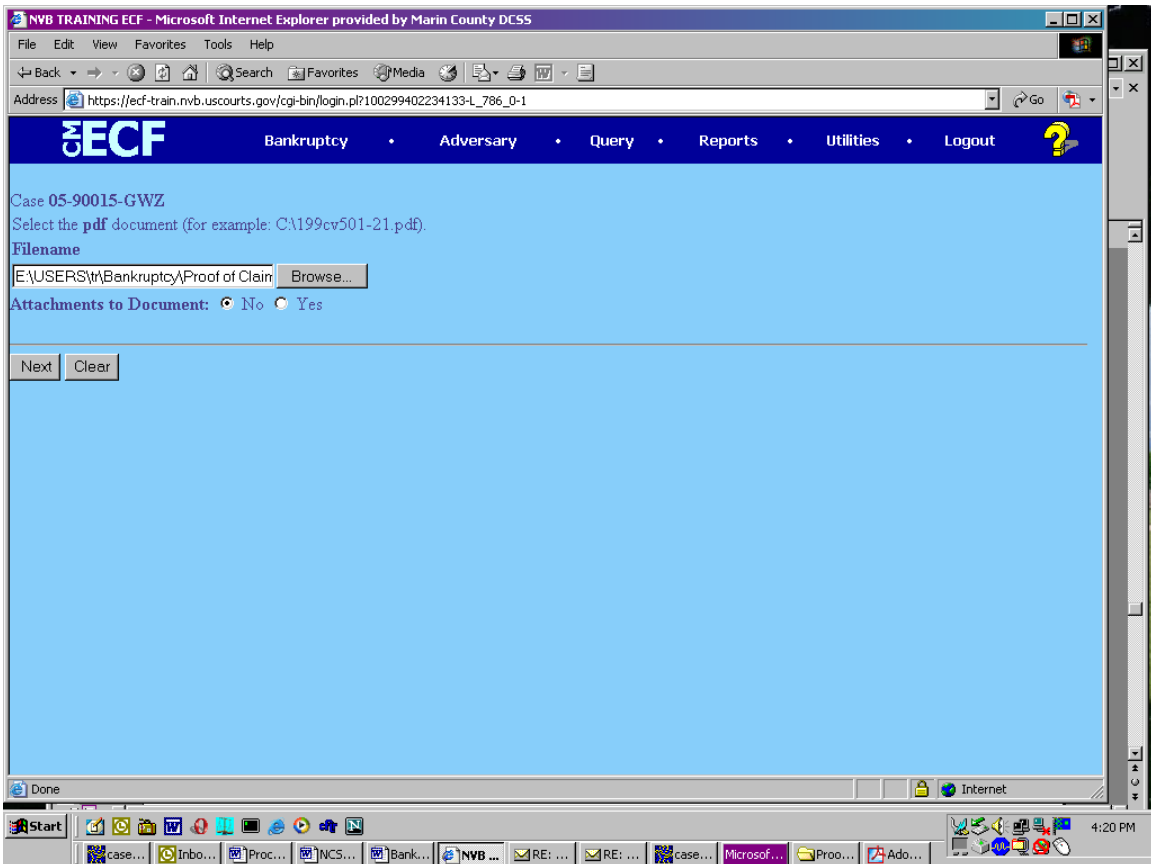

Attach .pdf formal Proof of Claim

Click Next

NVB TRAINING ECF - Microsoft Internet Explorer provided by Marin County DCSS

Address: [https://ecf-train.nvb.uscourts.gov/cgi-bin/login.pl?100299402234133-L\\_786\\_0-1](https://ecf-train.nvb.uscourts.gov/cgi-bin/login.pl?100299402234133-L_786_0-1)

**ECF** Bankruptcy Adversary Query Reports Utilities Logout

U.S. Bankruptcy Court  
District of Nevada

Notice of Electronic Claims Filing

The following transaction was received from MARIN COUNTY DEPT OF CHILD SUPPORT SERVICES (tr), on 2/22/2006 at 4:21 PM PST

**Case Name:** FADDER AULD YEAR and MAADDER NEU YEAR  
**Case Number:** [05-90015-GWZ](#)  
 Clark County District Attorney, FSD  
 301 Clark Avenue  
**Creditor Name:** STE 100  
 Las Vegas, NV 89101  
**Claim Number:** [203](#)  
**Total Amount Claimed:** \$2923.83

The following document(s) are associated with this transaction:

**Document description:**Main Document  
**Original filename:**E\USERS\tr\Bankruptcy\Proof of Claim\0157562 Proof of Claim.pdf  
**Electronic document Stamp:**  
 [STAMP bkecfStamp\_ID=989277954 [Date=2/22/2006] [FileNumber=123580-0]  
 [5c7d4d3248a30a7952593250326269f174036cf765f6218e084a2db4756cc72044c16  
 a4bd6083c642c93808eb3d2f3c66233cf8f631de14997c1a2b0b326f229]]

05-90015-GWZ Notice will be electronically mailed to:

Done Internet

Start

case... Inbo... Proc... NCS... Bank... NVB ... RE: ... RE: ... case... Microsof... Proo...

4:21 PM

NVB TRAINING ECF - Microsoft Internet Explorer provided by Marin County DCSS

Address: [https://ecf-train.nvb.uscourts.gov/cgi-bin/login.pl?100299402234133-L\\_786\\_0-1](https://ecf-train.nvb.uscourts.gov/cgi-bin/login.pl?100299402234133-L_786_0-1)

**ECF** Bankruptcy Adversary Query Reports Utilities Logout

05-90015-GWZ Notice will be electronically mailed to:

ANGELIQUE L.M. CLARK ,  
 KAREN L. WINTERS ,

05-90015-GWZ Notice will not be electronically mailed to:

MARTIN BARASH  
 KLEE, TUCHIN, BOGDANOFF & STERN LLP  
 2121 AVENUE OF THE STARS, 33RD FLR  
 LOS ANGELES, CA 90025

GREGORY D. CORN  
 Gregory D. Corn Chartered  
 575 5TH STREET  
 ELKO, NV 89801

Dyck-O'Neal, Inc.  
 PO Box 13370  
 3214 W. Park Row  
 Arlington, TX 76094

FAIR HARBOR CAPITAL, LLC (fz)  
 FAIR HARBOR CAPITAL, LLC  
 875 AVENUE OF THE AMERICAS, STE 2305  
 NEW YORK, NY 10001

Done Internet

Start

case... Inbo... Proc... NCS... Bank... NVB ... RE: ... RE: ... case... Microsof... Proo...

4:22 PM

Your Proof of Claim is Electronically mailed to all interested parties. You are done.  
Congratulations.

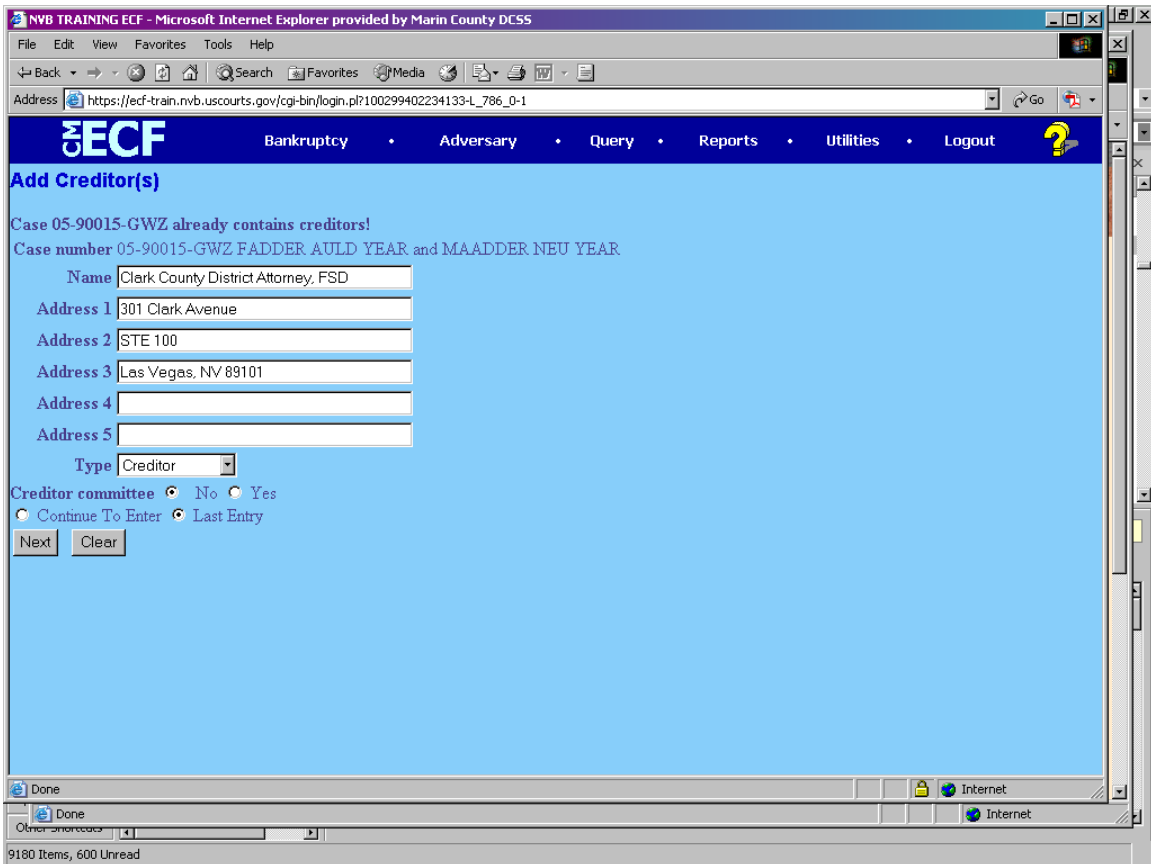

click on Next, then submit

Then "File a Proof of Claim"

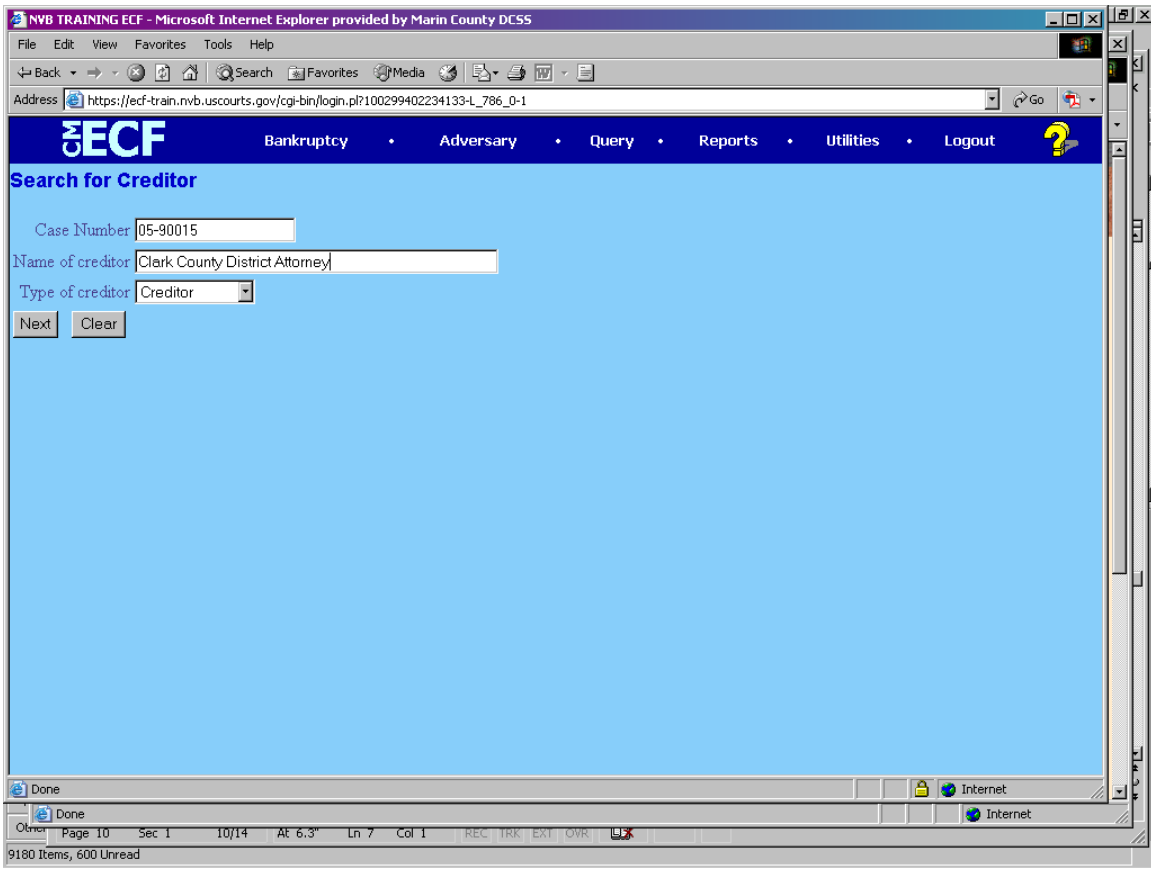

click on next then

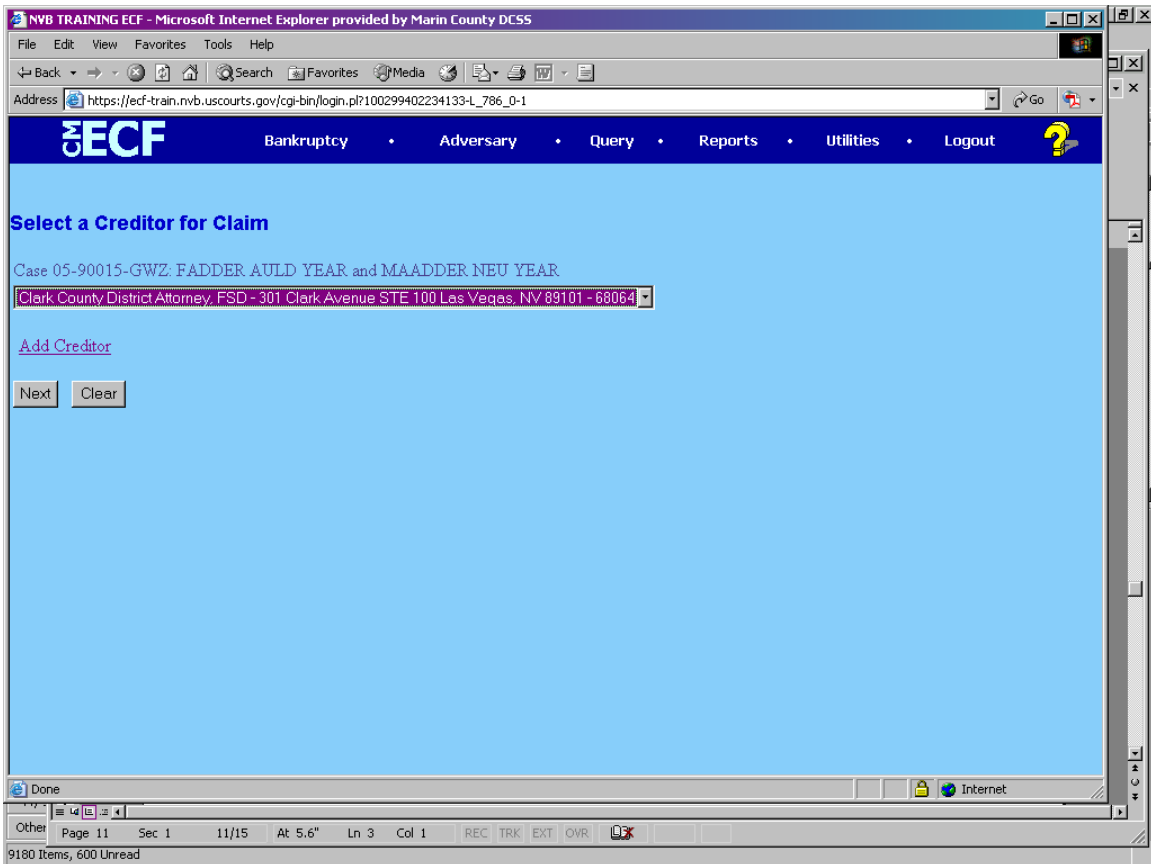

click next

NVB TRAINING ECF - Microsoft Internet Explorer provided by Marin County DCSS

Address: https://ecf-train.nvb.uscourts.gov/cgi-bin/login.pl?100299402234133-L\_786\_0-1

**ECF** Bankruptcy • Adversary • Query • Reports • Utilities • Logout

Proof Of Claim Information For

68064 - Clark County District Attorney, FSD  
301 Clark Avenue  
STE 100  
Las Vegas, NV 89101

Case Number: 05-90015-GWZ	Claim No:	Amends Claim #:	Duplicates Claim #:	Filed By: Creditor
Last Date To File: 05/02/2005	Last Date To File(Govt):	Date Filed: 02/22/2006	Late: No	Status:
Amount Claimed				
Unsecured	Secured	Priority: 2,923.83	Unknown	Total (Display Only): 2923.83
Amount Allowed				Total (Display Only)
Description: Proof of Claim for child support				
Remarks:				

Next Clear

Done Internet

Start case... Inbo... Proc... NCS... Bank... NVB ... RE: ... RE: ... case... Microsof... Proo... Ado... 4:19 PM

Fill in amount of child support owed as priority debt (unless you know it is secured)

Click next

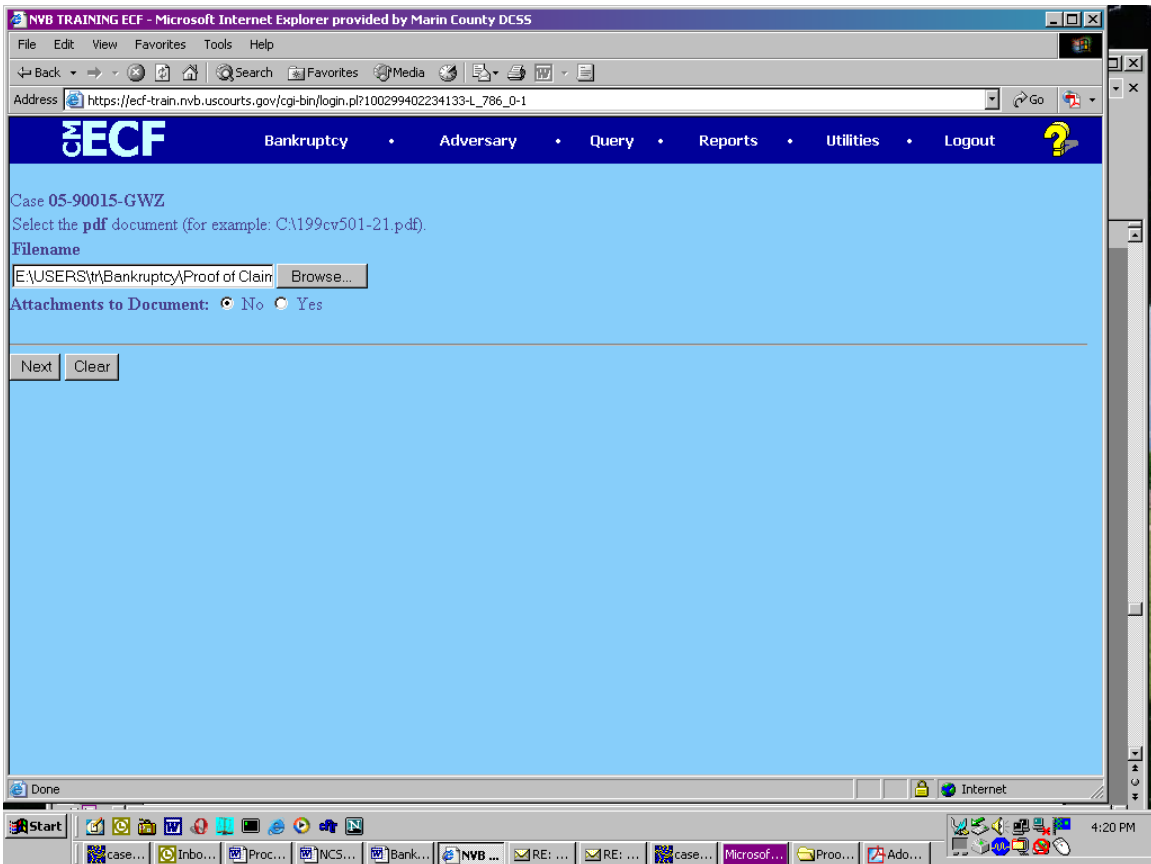

Attach .pdf formal Proof of Claim

Click Next

NVB TRAINING ECF - Microsoft Internet Explorer provided by Marin County DCSS

Address: [https://ecf-train.nvb.uscourts.gov/cgi-bin/login.pl?100299402234133-L\\_786\\_0-1](https://ecf-train.nvb.uscourts.gov/cgi-bin/login.pl?100299402234133-L_786_0-1)

**ECF** Bankruptcy Adversary Query Reports Utilities Logout

U.S. Bankruptcy Court  
District of Nevada

Notice of Electronic Claims Filing

The following transaction was received from MARIN COUNTY DEPT OF CHILD SUPPORT SERVICES (tr), on 2/22/2006 at 4:21 PM PST

Case Name: FADDER AULD YEAR and MAADDER NEU YEAR  
Case Number: [05-90015-GWZ](#)  
Clark County District Attorney, FSD  
301 Clark Avenue  
Creditor Name: STE 100  
Las Vegas, NV 89101  
Claim Number: [203](#)  
Total Amount Claimed: \$2923.83

The following document(s) are associated with this transaction:

Document description: Main Document  
Original filename: E:\USERS\tr\Bankruptcy\Proof of Claim\0157562 Proof of Claim.pdf  
Electronic document Stamp:  
[STAMP bkecfStamp\_ID=989277954 [Date=2/22/2006] [FileNumber=123580-0]  
[5c7d4d3248a30a7952593250326269f174036cf765f6218e084a2db4756cc72044c16  
a4bd6083c642c93808eb3d2f3c66233cf8f631de14997c1a2b0b326f229]]

05-90015-GWZ Notice will be electronically mailed to:

Done Internet

Start

case... Inbo... Proc... NCS... Bank... NVB ... RE: ... RE: ... case... Microsof... Proo...

4:21 PM

NVB TRAINING ECF - Microsoft Internet Explorer provided by Marin County DCSS

Address: [https://ecf-train.nvb.uscourts.gov/cgi-bin/login.pl?100299402234133-L\\_786\\_0-1](https://ecf-train.nvb.uscourts.gov/cgi-bin/login.pl?100299402234133-L_786_0-1)

**ECF** Bankruptcy Adversary Query Reports Utilities Logout

05-90015-GWZ Notice will be electronically mailed to:

ANGELIQUE L.M. CLARK ,  
KAREN L. WINTERS ,

05-90015-GWZ Notice will not be electronically mailed to:

MARTIN BARASH  
KLEE, TUCHIN, BOGDANOFF & STERN LLP  
2121 AVENUE OF THE STARS, 33RD FLR  
LOS ANGELES, CA 90025

GREGORY D. CORN  
Gregory D. Corn Chartered  
575 5TH STREET  
ELKO, NV 89801

Dyck-O'Neal, Inc.  
PO Box 13370  
3214 W. Park Row  
Arlington, TX 76094

FAIR HARBOR CAPITAL, LLC (fz)  
FAIR HARBOR CAPITAL, LLC  
875 AVENUE OF THE AMERICAS, STE 2305  
NEW YORK, NY 10001

Done Internet

Start

case... Inbo... Proc... NCS... Bank... NVB ... RE: ... RE: ... case... Microsof... Proo...

4:22 PM

Your Proof of Claim is Electronically mailed to all interested parties. You are done.  
Congratulations.